UNION COLLEGE LIBRARY
5 0702 00102193 0

1965

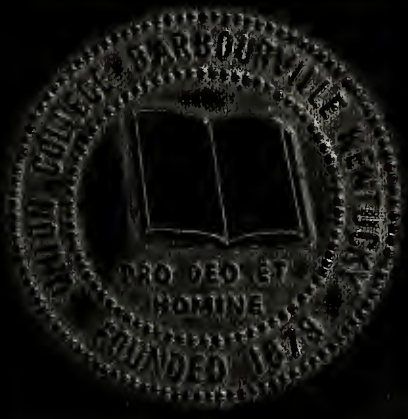

STESPEAN

Digitized by the Internet Archive
in 2011 with funding from
LYRASIS Members and Sloan Foundation

http://www.archive.org/details/stespean1955unio

Let's look in on Union College

with the Stespean

Weeks-Townsend Memorial Library
Union College
Barbourville, KY 40906

published by the students
union college
barbourville, kentucky

Visit the campus

HRC
378.759
S841
1955
c.2

In the beginning

. . . to greet her freshmen.

Union prepares . . .

They learn her rules . . .

. . . buy their freshman beanies . . .

. . . and register.

Through meeting their advisors . . .

. . . they learn that all is not work . . .

After meeting the faculty . . .

. . . nor play.

. . . they become a part of Union.

This is the life

. . . and friends are found—

Roommates are met . . .

— even special ones.

Preparations are made . . .

. . . for classes . . .

. . . for work . . .

. . . for dates . . .

. . . and parties.

Yes, this is . . .

. . . the life!

In classes we learn

. . . of the world . . .

. . . and the inhabitants thereof—

—the anatomy of the frog . . .

. . . the physical laws of the universe . . .

. . . and the eccentricities of the human animal.

Whether inside . . .

. . . or outside . . .

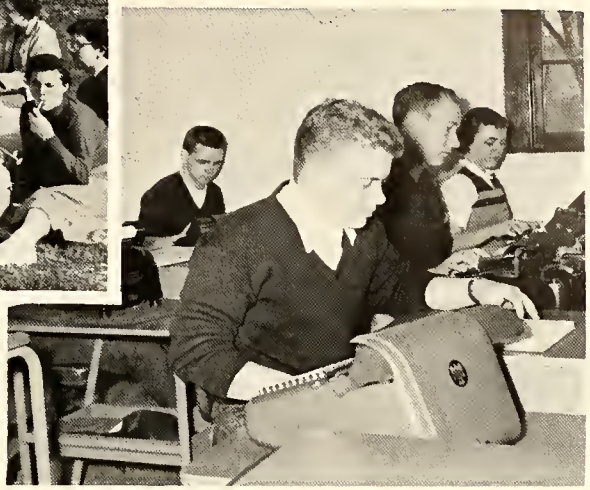

. . . classes are balanced . . .

. . . to meet our physical . . .

. . . and mental needs.

Activities are broadening

College life is not just hanging around—

—there are parties to prepare for . . .

. . . both formal . . .

. . . and informal .

There are Queens' courts . . .

. . . College courts . . .

. . . and just plain courtin'!

Whether in concerts . . .

. . . or in movies . . .

. . . there is a variety . . .

. . . of entertainment.

Sports build school spirit

Everyone works together—

—including managers . . .

. . . fans and . . .

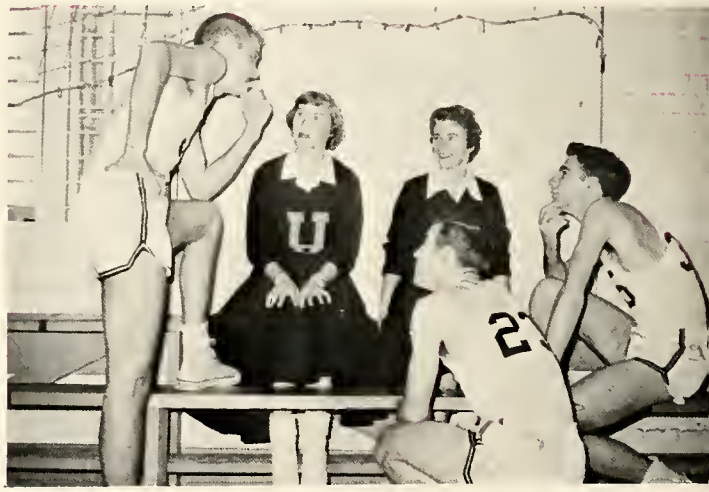

. . . cheerleaders—

—to make basketball . . .

. . . Union's number one sport.

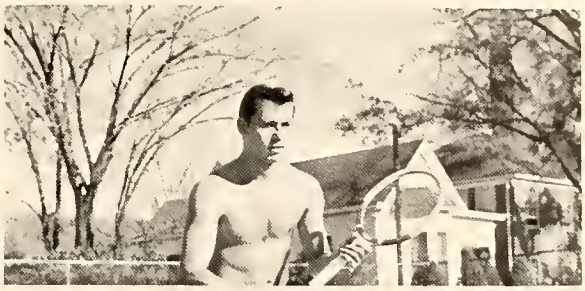

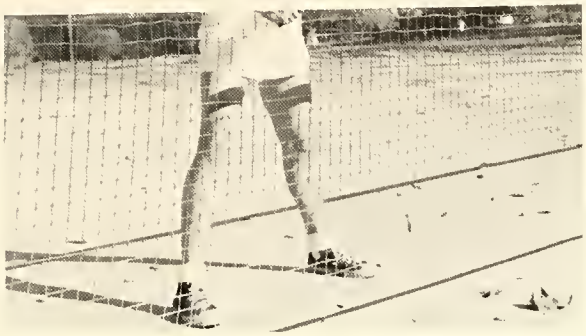

But in the spring . . .

. . . Union's fancy . . .

. . . turns to thoughts of . . .

. . . outdoor sports.

speed hall

administration

Meet our President

Over a period of sixteen years, our president, Dr. Conway Boatman, has led Union College steadily forward in its quest to attain educational and Christian goals. He came to our campus in 1938 with a rich background of experience in the fields of administration and Christian education.

Under Dr. Boatman's leadership, Union College has experienced almost phenomenal material growth. The best known of the new buildings are the Abigal E. Weeks Memorial Library, the Veterans Building, Pfeiffer Hall for girls, the College Courts, and Union's pride, the Fine Arts-Chapel Building, a portion of which bears his name. Other additions are the athletic field, the temporary barracks, and the Snack Shack. These improvements represent an investment of $800,000 and more than doubled Union's property value. Our college endowment and other sources of income have steadily increased so that at no time in Union's history has she been so well prepared to serve.

In addition to material progress, Union has advanced in many other ways. The attendance of many students from other states has greatly broadened Union's horizon. New departments and courses make possible a much enriched curriculum. Union's instructors are known over a wide area for their academic and professional abilities.

For all these advancements over the years, Union owes a great deal to Dr. Boatman, whose vision and perserverance have enabled him to see Union move forward in Christian higher education.

DR. CONWAY BOATMAN

THE DEANS

The success of any college is determined in large measure by the efforts of the Deans, whose hard work often goes without recognition.

We are proud of our new dean, John H. Boyd, who came to Union in June, 1954, from Benham, Kentucky. His friendliness and understanding have won the respect of the students and faculty. Dr. Boyd is currently President of the Kentucky Education Association.

Mr. Eugene Taylor, A.B., M.A., serves as Counsellor of Men's Residence Halls, which include Stevenson Hall, Tye and Decker Houses, and the Barracks. Although this is his first year at Union, he has already won the admiration and respect of all the students

Miss Florence Dewey, B.S., M.A., Dean of Women and Assistant Professor of Music, ably assists the progress of the college orchestra by teaching string classes in addition to her responsibilities at Pfeiffer and Speed Halls.

DIVISION CHAIRMEN

Horace R. Weaver, B.S. in Ed., A.B., S.T.B., Ph.D.
Chairman of the Division of Religion and Philosophy; Head of the Department of Religion and Philosophy; Frances Landrum Memorial Professor of Religion and Philosophy.

Charles W. Simms, B.S., M.A., Ph.D.
Chairman of the Division of Education; Director of Extension; Head of the Department of Education; Professor of Education.

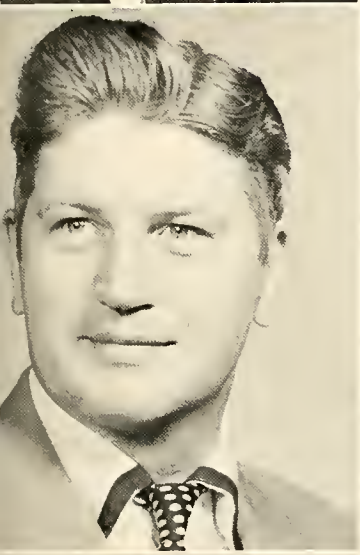

Kenneth J. Huenink, A.B., M.B., M.M.
Chairman of the Division of Fine Arts; Head of the Department of Music; Assistant Professor of Music Education.

Leonard W. Roberts, A.B., M.A., Ph.D.
Chairman of the Division of Languages; Head of the Department of English; Professor of English and Speech.

Robert R. Bryden, B.S., M.S., Ph.D.
Chairman of the Division of Sciences; Head of the Department of Science; Professor of Biology.

Joseph R. Henderson, B.S., M.A., Ed.D.
Chairman of the Division of Social Sciences; Head of the Department of Sociology; Russell M. Bennett Memorial Professor of Sociology.

FACULTY

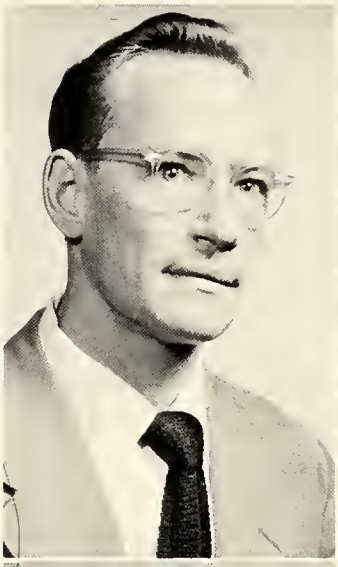

W. David Ashburn, A.B., M.A.
Instructor in English and Dramatics

Luther A. Bennett, B.S., B.D., M.A. in L.S.
Librarian; Assistant Professor of Library Science and Religion

Erwin S. Bradley, B.S. in Ed., M.A., Ph.D.
Professor of History

Francis Cole, B.Sc., M.Sc.
Instructor in Chemistry

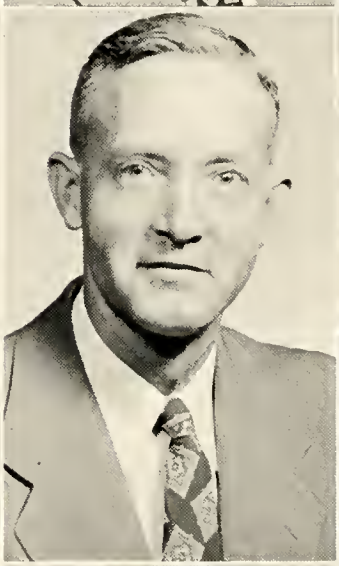

T. J. Countiss, A.B., M.A.
Head of the Department of Physical Education; Athletic Coach

Charles Dugan, B.S. in Ed., M.A.
Instructor in Physical Education

Elsie Forman, A.B., M.A.
Assistant Professor of Business Education

William J. Grandoschek, A.B., M.A.
Assistant Professor of Romance Languages

Owen Hawley, A.B., M.A.
Instructor in English

FACULTY

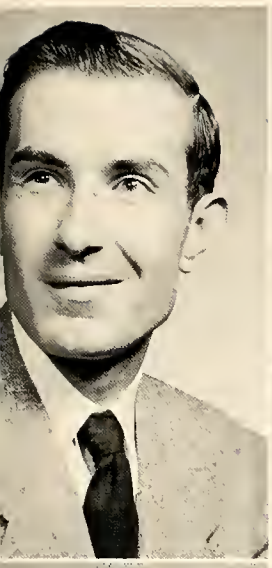

Billy P. Hayes, B.M., M.M.
Instructor in Organ and Piano

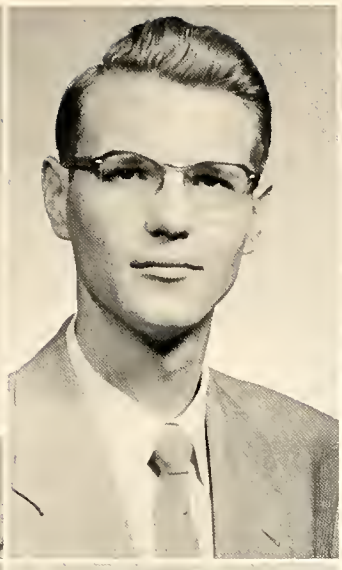

Howard G. Hitchcock, A.B., M.F.A.
Instructor in Art

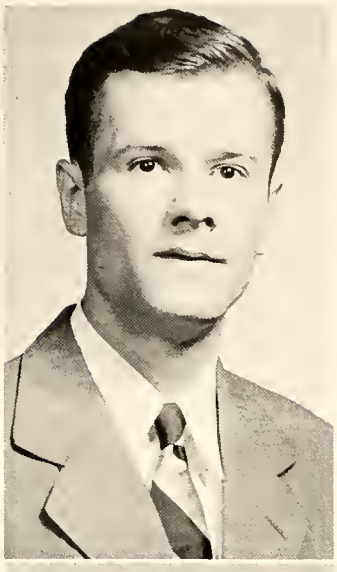

H. Branch Howe, A.B., M.A.
Assistant Professor of Biology

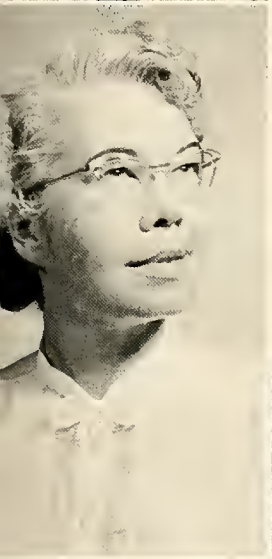

Rena Milliken, A.B., M.A.
Head of the Department of Business Education; Associate Professor of Business Education

Kathleen Moore, A.B., M.A.
Associate Professor of Elementary Education

Frances Patridge, B.S. in Ed., M.A.
Associate Professor of Physical Education for Women

Mary Pettus, A.B., M.A.
Assistant Professor in Mathematics and Physics

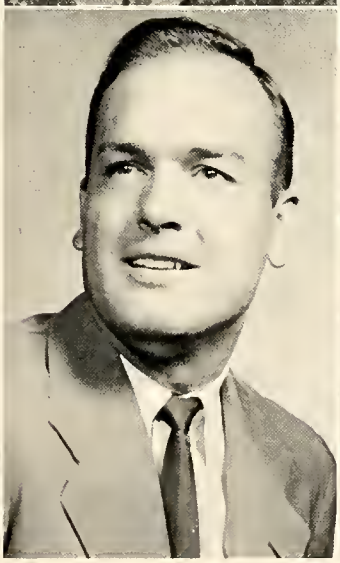

Arthur E. Spurlock, B.S. in Ed.
Instructor in Business Education

Katherine Sutphen
Instructor in Piano, Retired

THE STAFF

The efficiency of any college is highly dependent upon the effectiveness with which individual staff members carry out their separate responsibilities. Much of the credit for Union's progress and service this year is due to the efforts of her capable and congenial staff who have performed their tasks efficiently, constantly striving to further the aims of Union College.

S. L. Parks, B.S.
Business Manager and Treasurer

Jack Long
Assistant Treasurer and Bookkeeper

Milton H. Townsend, A.B., M.A.
Director of Public Relations and Alumni Affairs

Dorothy Lucas, B.R.E., M.A.
Assistant Registrar

Caroline Boatman, A.B.
College Hostess

William E. Blackburn, A.B.
Superintendent of Grounds and Buildings

Ernestine Richardson, B.S.
Dietitian

STAFF

Patricia Ann Balboni
Secretary in the Dean's Office

Kathryn Bennett, A.B., B.A. in L.S.
Assistant Librarian

Vivian Bradley, B.S. in Ed.
Secretary in the Public Relations Office.

Mabel Cottrell
Secretary in the Public Relations Office

Ercel Eaton
Secretary to the Business Manager

Barbara Hughes
College Nurse

Cleta Messer
Assistant to the Bookkeeper; Book Store Manager

Helen Partin
Clerk in the Bookstore

Fannie Roberts
Matron in Women's Residence Halls

Wilma Taylor
Manager of Snack Shack

Betty Walker
Secretary in the President's Office

Myrtle Wilson
Secretary in the Dean's Office

old administration building

classes

1907
UNION COLLEGE

Robert Mullins, Treasurer; Katherine Scent, Secretary; Donald Treadway, Vice President; Ivan Woods, President; Dr. Weaver, Sponsor.

SENIOR CLASS OFFICERS

SENIORS

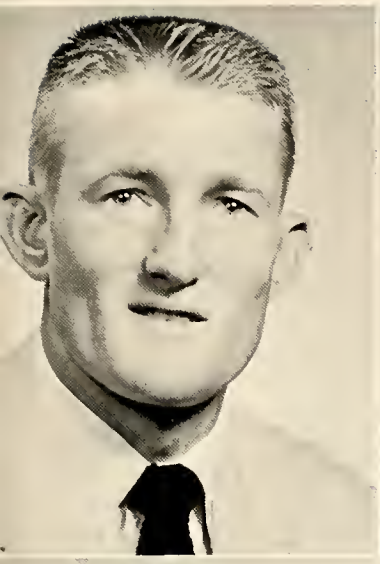

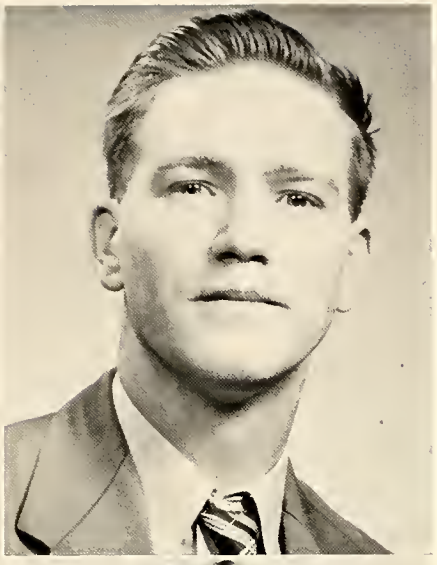

James K. Anders
Corbin, Kentucky
B.S. in Education, May, 1955. Activities: International Relations Club, "U" Club, Veteran's Club, Baseball, Basketball. Profession sought: Coaching.

Melvin L. Baker
Artemus, Kentucky
A.B., May, 1955. Activities: French Club. Profession sought: Accountant.

Dorothy Brasher
Boaz, Alabama
B.S. in Education, May, 1955. Activities: Future Teachers of America, Freshman Orientation Committee, Playlikers, Union College Christian Association, Woman's Athletic Association, Orange and Black Staff, Queen of Hearts, Attendant to Basketball Queen. Profession sought: Teaching.

Billy R. Brittain
Yancy, Kentucky
B.S. in Education, August, 1955. Activities: Dorm Council, Future Teachers of America, International Relations Club, Freshman Orientation Committee, Cabinet Member of the Union College Christian Association, Secretary of the Stespean. Profession sought: Teaching or Accounting.

Billie B. Bruner
London, Kentucky
A.B., August, 1955. Activities: President of the A Cappella Choir, International Relations Club, Freshman Orientation Committee, Playlikers Club, Spanish Club, Union College Christian Association, Woman's Athletic Association, Miss Union, Basketball Queen Attendant, Who's Who. Profession sought: Entertainment Field.

Junius E. Bryant
Columbia, Kentucky
B.S. in Education, May, 1955. Activities: Zeta Sigma Pi, Future Teachers of America, International Relations Club, Veteran's Club. Profession sought: Teaching or Accounting.

SENIORS

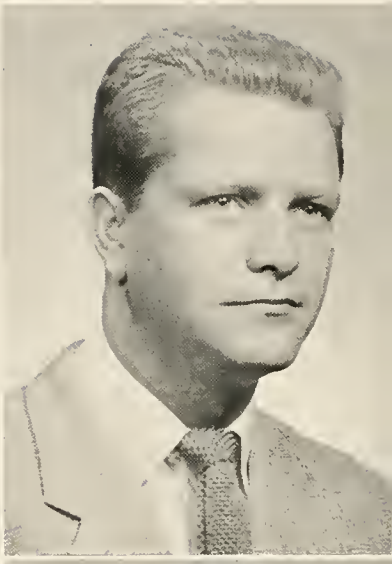

Gillis A. Clawson
Williamsburg, Kentucky
B.S. in Education, May, 1955. Profession sought: Teaching.

Donald S. Croley
Williamsburg, Kentucky
B.S. in Education, August, 1955. Profession sought: Teaching.

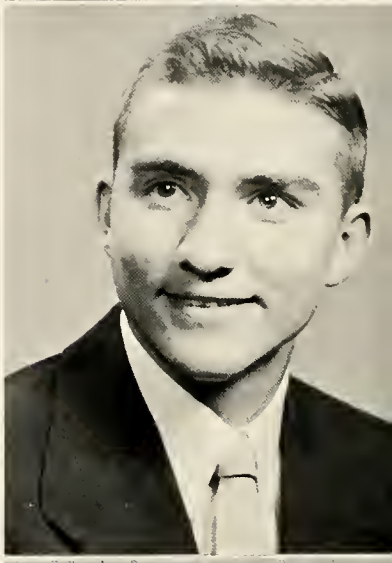

James L. Davis, Jr.
Williamsburg, Kentucky
B.S. in Education, May, 1955. Profession sought: Teaching.

William C. Foutch
Benham, Kentucky
A.B., May, 1955. Activities: International Relations Club. Profession sought: Teaching.

Betty L. Gilreath
Marshes Siding, Kentucky
B.S. in Education, May, 1955. Activities: Beta Chi Alpha, President of the Art Club, Future Teachers of America, Union College Christian Association, Stespean Staff, Attendant to the Spring Festival Queen, Attendant to the Basketball Queen. Profession sought: Teaching.

Neva H. Glasscock
Barbourville, Kentucky
B.S. in Education, May, 1955. Profession sought: Teaching.

SENIORS

Hugh E. Haggard
Carrollton, Ohio
A.B., May, 1955. Activities: A Cappella Choir, Union College Christian Association, "U" Club, Men's Glee Club, President of Le Cercle Francais, Manager of Basketball Team. Profession sought: Philosophy Professor.

Shirley M. Hensley
Gray, Kentucky
B.S. in Education, May, 1955. Activities: A Cappella Choir, Woman's Athletic Association. Profession sought: Teaching.

Esther Hopper
Barbourville, Kentucky
B.S. in Elementary Education, August, 1955. Profession sought: Teaching.

Eugene Jones
Hima, Kentucky
B.S. in Secondary Education, May, 1955. Activities: Zeta Sigma Pi, Treasurer of the Future Teachers of America, Freshman Orientation Committee, Veteran's Club. Profession sought: Accountant.

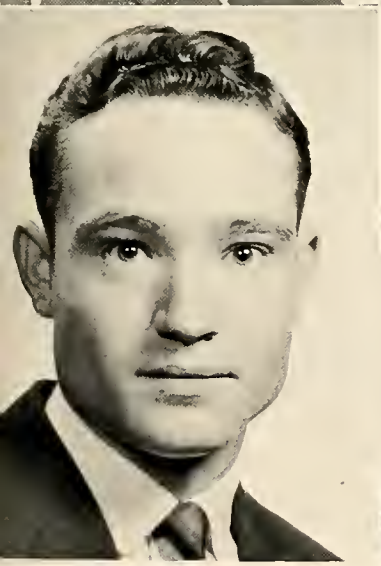

James Knifley
Knifley, Kentucky
B.S. in Education, May, 1955. Activities: Future Teachers of America. Profession sought: Elementary Education.

Frederick Marland
North Andover, Massachusetts
B.S. in Education, May, 1955. Activities: Dorm Council, International Relations Club, Freshman Orientation Committee, Union College Christian Association, "U" Club, Orange and Black Staff, Men's Glee Club, Who's Who, President of Junior Class, Mr. Union. Profession sought: Ocean Research, Teaching.

SENIORS

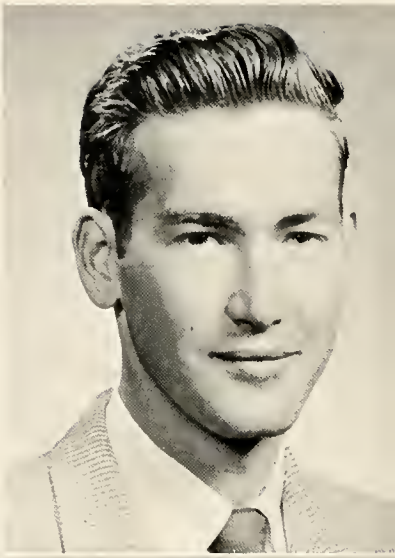

Dwight Miller
Rockhold, Kentucky
A.B., January, 1955. Activities: Dorm Council, Freshman Orientation Committee, Union College Christian Association, Editor of the Orange and Black, President of the American Chemical Society, Beta Phi Chi, Who's Who, Treasurer of the Freshman, Sophomore and Junior Classes. Profession sought: Chemist.

Eddie P. Mobley
Manchester, Kentucky
Activities: Basketball. Profession sought: Agriculture.
B.S. in Education, January, 1955.

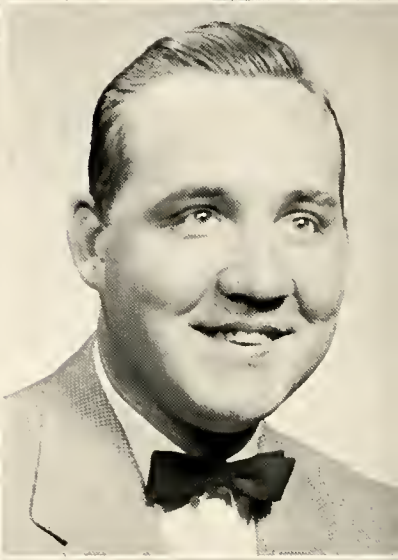

Bobby E. Mullins
Norton, Virginia
B.S. in Secondary Education, May, 1955. Activities: Vice-President of the Zeta Sigma Pi, International Relations Club, Union College Christian Association, Editor of the Orange and Black, Business Manager of the Stespean, Men's Glee Club, President's Council, Treasurer of the Senior Class, Who's Who. Profession sought: Law or C.P.A.

Thomas B. Naglee
Collingswood, New Jersey
A.B., August, 1955. Activities: Oxford Club, Union College Christian Association. Profession sought: Ministry.

Howard E. Napier
Creekville, Kentucky
B.S. in Elementary Education, August, 1955. Activities: Veteran's Club. Profession sought: Teaching.

Roy E. Nelson
Gray, Kentucky
B.S., in Education, May, 1955. Activities: Zeta Sigma Pi. Profession sought: Teaching.

SENIORS

David L. Otto
Dayton, Ohio
B.S. in Education, May, 1955. Activities: Union College Christian Association, "U" Club, Basketball. Profession sought: Teacher and Coach.

Barbara A. Partin
Pineville, Kentucky
B.S. in Education, August, 1955. Activities: Beta Chi Alpha, Art Club, Woman's Athletic Association. Profession sought: Teaching.

Arvine Phelps
Science Hill, Kentucky
B.S. in Education, May, 1955. Activities: Dorm Council, Future Teachers of America, Union College Christian Association, Men's Glee Club. Profession sought: Teaching.

Minnie M. Poe
Pennington Gap, Virginia
A.B., January, 1955. Activities: Vice-President Beta Chi Alpha, A Cappella Choir, International Relations Club, Oxford Club Auxiliary, Union College Christian Association, Associate Editor Orange and Black, Beta Phi Chi, Vice-President Le Cercle Francais, Who's Who. Profession sought: Nursing.

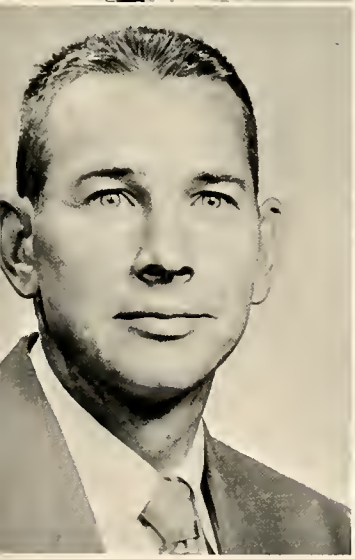

Earnie Prewitt
Corbin, Kentucky
B.S. in Education, May, 1955. Activities: International Relations Club, Veteran's Club, Men's Glee Club. Profession sought: Forestry.

Arthur G. Robins
Fitchburg, Massachusetts
A.B., May, 1955. Activities: Zeta Sigma Pi, A Cappella Choir, President of Dorm Council, Freshman Orientation Committee, Vice-President of Oxford Club, Treasurer of Playlikers Club, President of Union College Christian Association, Commander of Veteran's Club, Orange and Black, Feature Editor and Co-Editor of Stespean, Alpha Psi Omega, Men's Glee Club, Vice-President of Camera Club, President of the President's Council, College Quartet, Church-Campus Relations Committee, Who's Who, Vice-President of Sophomore Class. Profession sought: Ministry.

SENIORS

Bonnie S. Samuels
Baxter, Kentucky
B.S. in Education, May, 1955. Activities: Beta Chi Alpha, A Capella Choir, Dorm Council, President of Pfeiffer Hall, International Relations Club, Playlikers Club, Union College Christian Association. Profession sought: Teaching.

Sara K. Scent
Barbourville, Kentucky
B.S. in Elementary Education, May, 1955. Activities: Zeta Sigma Pi, Oxford Club Auxiliary, Business Manager of Orange and Black. Profession sought: Child Welfare Work or Teaching.

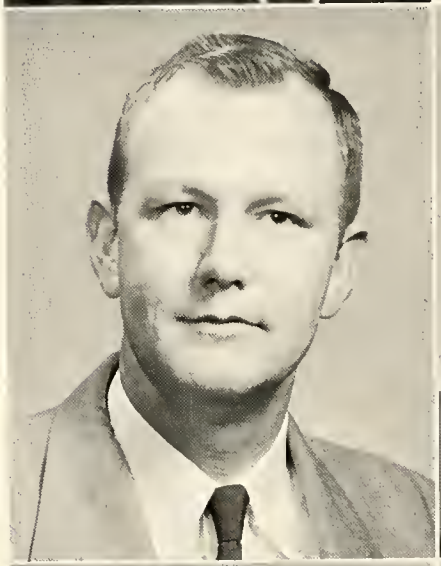

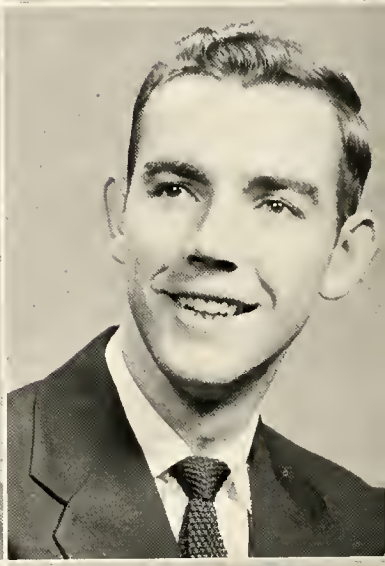

James E. Scott
Williamsburg, Kentucky
B.S. in Education, August, 1955. Profession sought: Teaching.

Wilson C. Sergeant
Barbourville, Kentucky
B.S. in Education, May, 1955. Activities: Treasurer and President of Zeta Sigma Pi, Dorm Council, Vice-President and President of Future Teachers of America, Freshman Orientation Committee, Union College Christian Association, President of "U" Club, Who's Who, Baseball, Basketball, Track. Profession sought: Coaching or Accounting.

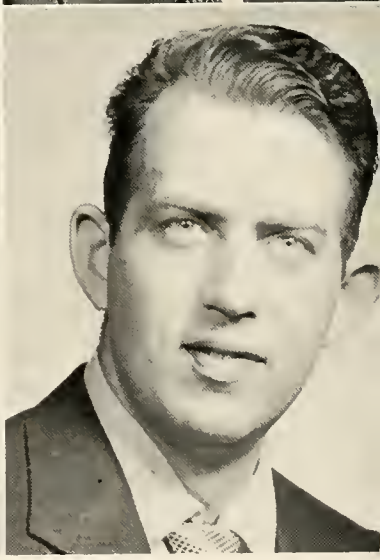

Anna L. Sowders
Holmes Mill, Kentucky
B.S. in Education, May, 1955. Activities: Future Teachers of America, Freshman Orientation Committee, Union College Christian Association, Woman's Athletic Association, Orange and Black, Stespean. Profession sought: Area in Business.

Cleve C. Thomas
Corbin, Kentucky
B.S. in Education, May, 1955. Profession sought: Teaching.

SENIORS

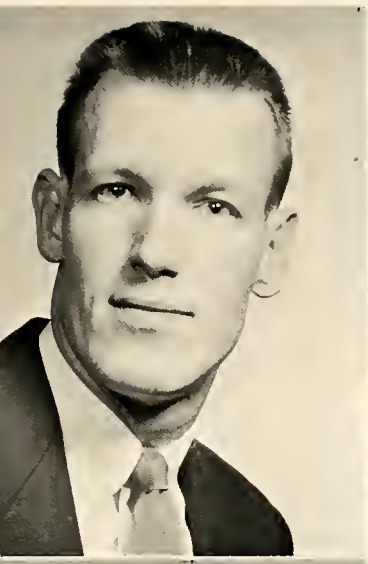

Donald Treadway
Barbourville, Kentucky
B.S. in Education, May, 1955. Profession sought: Business.

Ernest Trosper
Harlan, Kentucky
B.S. in Education, May, 1955. Activities: Freshman Orientation Committee, Union College Christian Association, "U" Club, Basketball, Baseball, Track, Captain of Basketball Team. Profession sought: Coaching or Business.

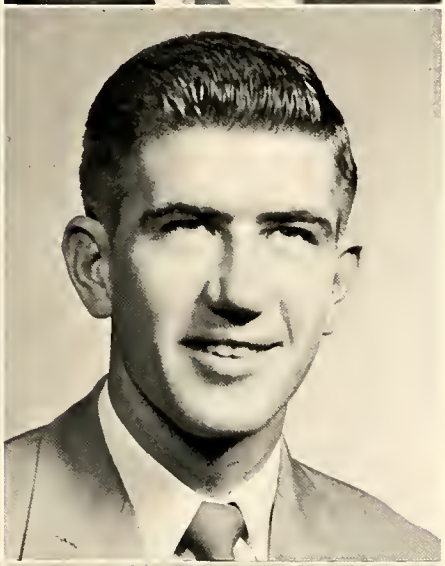

Meredith C. Waage
Yonkers, New York
B.S. in Education, May, 1955. Activities: Vice-President of Beta Chi Alpha, Art Club, Vice-President of Dorm Council, Future Teachers of America, Cabinet Member of the Union College Christian Association, Vice-President of Woman's Athletic Association, Cartoonist for Orange and Black, Stespean, LaTertulia, Friendly League, Vice-President of MSM, Who's Who, Intramural Representative. Profession sought: Y.W.C.A. Work or Teaching.

James Ward
Egypt, Kentucky
B.S. in Education, August, 1955.

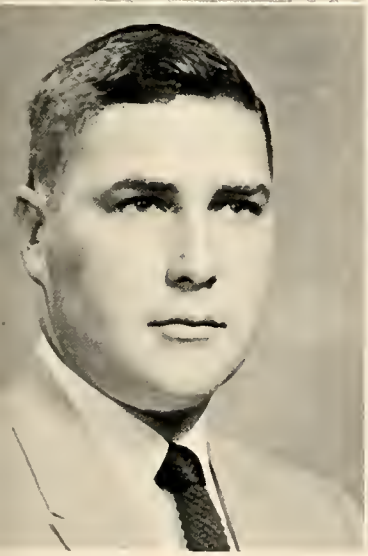

Herbert Weddington
Emma, Kentucky
A.B., May, 1955. Activities: Veteran's Club. Profession sought: Lawyer.

Mary E. Williams
Barbourville, Kentucky
B.S. in Education, August, 1955. Profession sought: Teaching.

SENIORS

Ivan Woods
Milroy, Indiana
B.S. in Education, May, 1955. Activities: President of Dorm Council, Treasurer of Veteran's Club, President of President's Council, Who's Who, President of Senior Class. Profession sought: Teaching.

Sarah Jean Woods
Barbourville, Kentucky
A.B., May, 1955. Activities: Zeta Sigma Pi, Beta Chi Alpha, Freshman Orientation Committee, Womans Athletic Association, Feature Editor, Associate Editor, and Co-Editor of Stespean, Secretary of Beta Phi Chi, Junior Class Scholastic Award, Who's Who. Profession sought: Medical Technician.

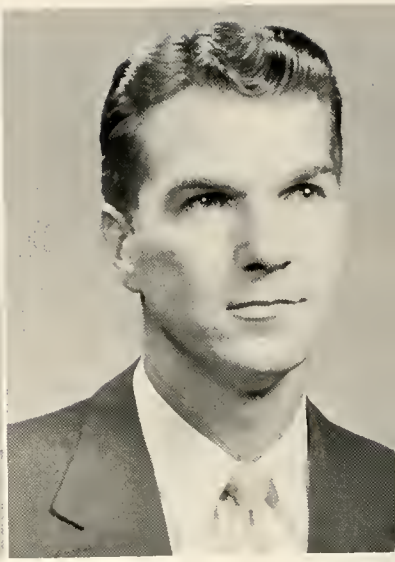

SPECIAL STUDENT

Rufus H. Gleason
Ashville, New York
B.S. in Education, January, 1955.

SATURDAY SENIORS

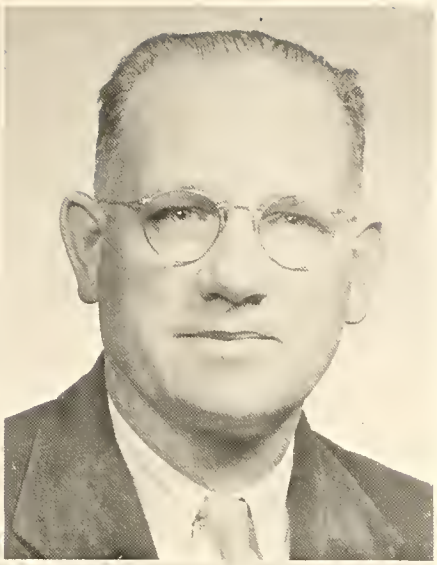

Hobart Eaton
Corbin, Kentucky
B.S. in Education, August, 1955. Profession sought: Teaching and Ministry.

Alie E. Hicks
Elk Valley, Tennessee

Columbia Martin
Barbourville, Kentucky

Charlotte Sowders
Jellico, Tennessee
B.S. in Education, May, 1955. Profession sought: Teaching.

Charlene Stephens
Jellico, Tennessee
B.S. in Education, August, 1955. Profession sought: Teaching.

Gerald Swim, President; Rue Wesley, Vice President; Jane Squires, Secretary; Walter Dick, Treasurer; Mr. Dugan, Sponsor.

JUNIOR CLASS OFFICERS

JUNIORS

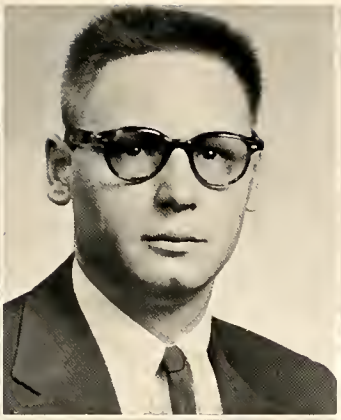
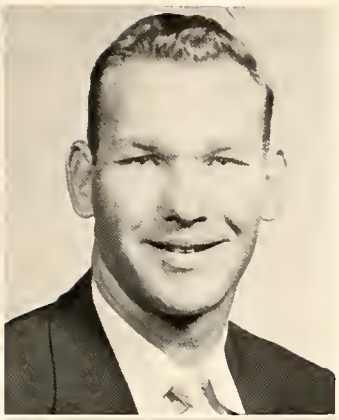

Charles E. Akers

Gilbert S. Barnes

James A. Bingham

Jean Bishop

Maggie Bolin

Wilma Boughton

Jan Rose Brock

Ernest E. Bunch

Kay Campbell

Ann Cawood

Beverly Clark

John Cornett

JUNIORS

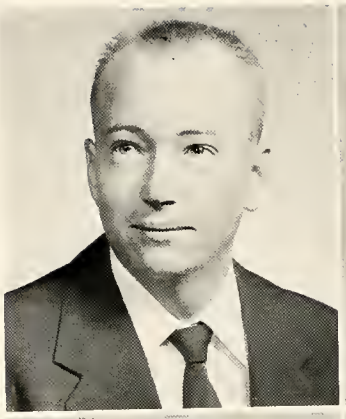
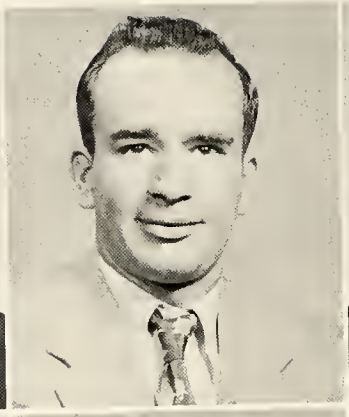
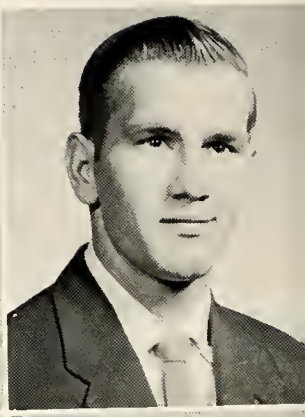

Frank Crabtree

Laymon D. Decker

Walter Dick

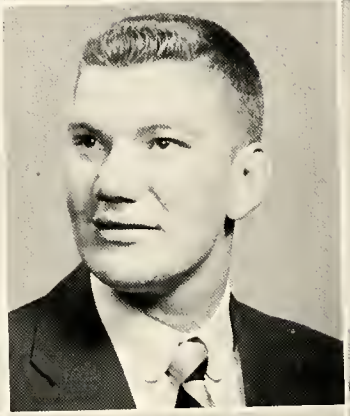

Carolyn Dushame

Felici Felice

Bertha Gabbard

Clyde E. Gibson

John G. Gregory

Joseph K. Haburay

Joyce Hamilton

Myrna Hampton

Cora Hensley

JUNIORS

Beatrice Hibbard

Ralph M. Hickey

Frances Hignite

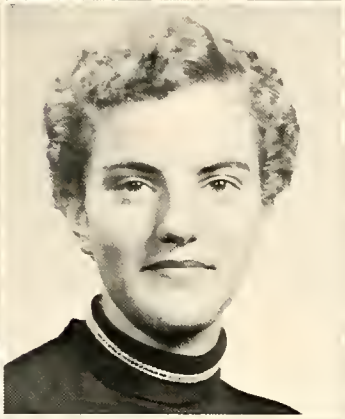

Bob F. Hoots

Wanda Lee Human

Tommy Jordan

Pauline Kelly

Yang Soo La

Glenn N. Lehew

Genevieve Livesay

Nellie Martin

Betty Ruth McAllister

JUNIORS

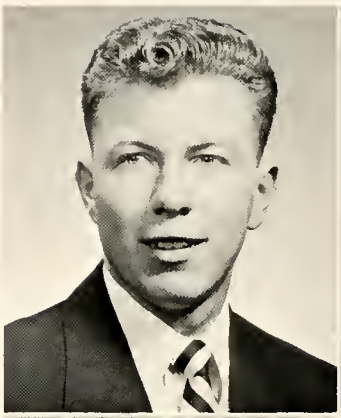

Thomas R. McCarthy

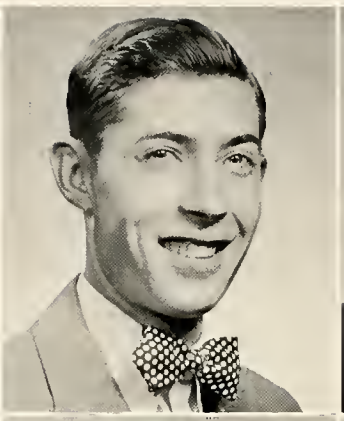

Jack D. McCreary

Rondal N. McHargue

Andy Meadors

Virginia Mills

Vontress O. Mass

Irene Owens

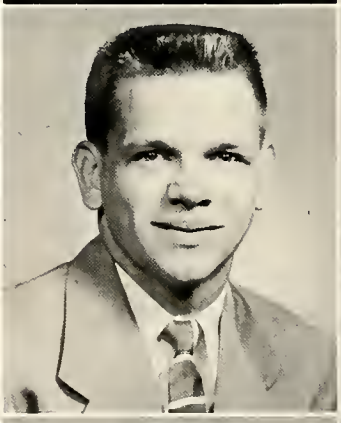

Fred R. Parsons

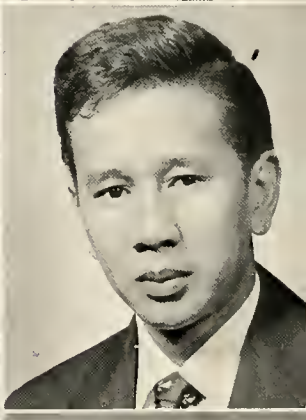

David Pasamonte

Israel Salabarria

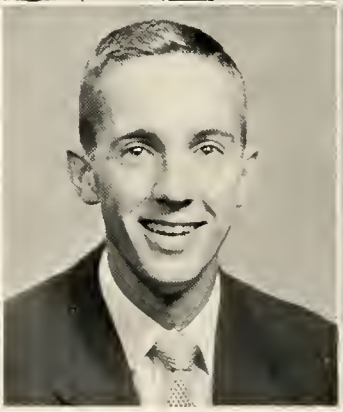

Gene W. Sanslow

Janet Scent

JUNIORS

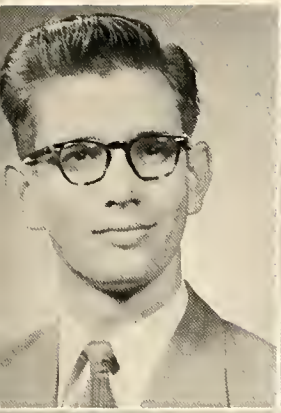
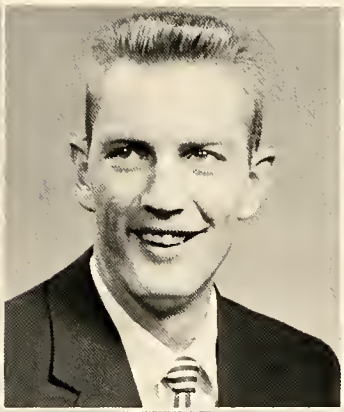
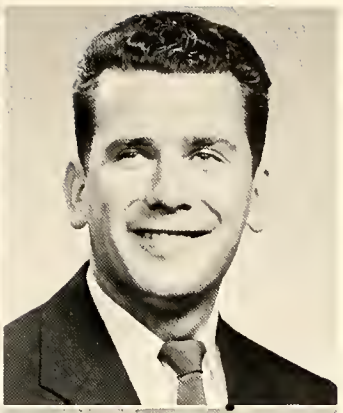

Harold Showalter

Shannon Sloan

Ernest C. Slusher

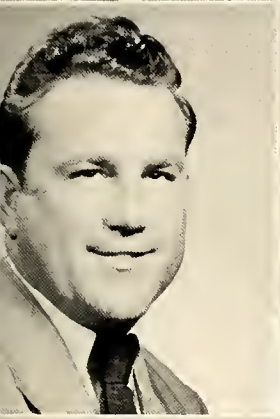

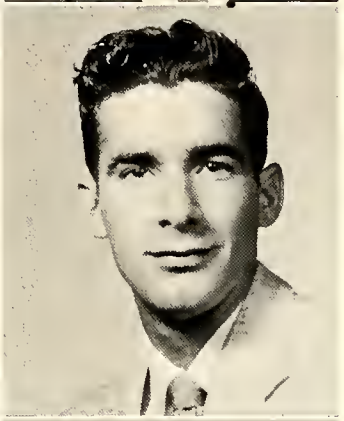

Leon Smith

William S. Smith

Amiel Solomon

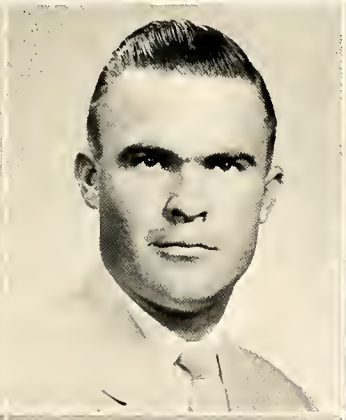
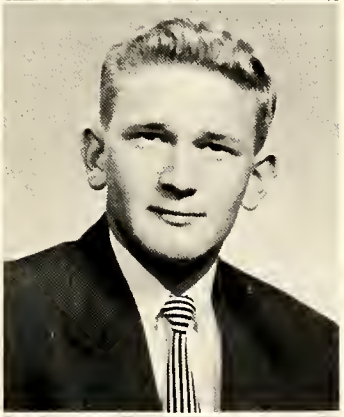

Jane Squires

Jimmy C. Stewart

Ralph H. Stewart

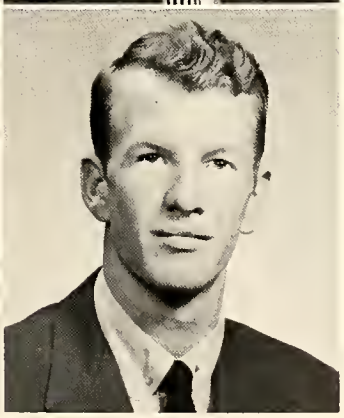

James T. Stivers

Frances Stockdale

Gerald D. Swim

JUNIORS

Gerald J. Syme

Richard W. Thomas

Janice Turner

Mary Van Sant

Margaret Vincent

James B. Walters

Billie Ward

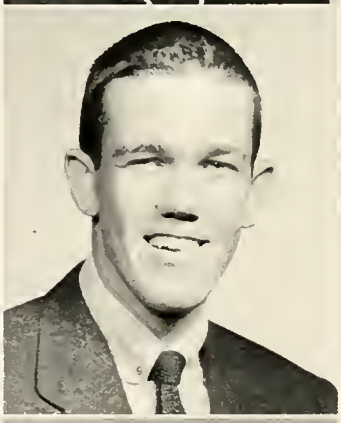

Carl R. Wenderoth

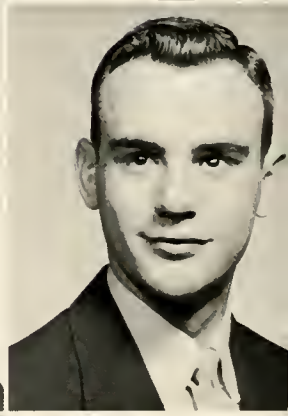

Rue Wesley

Bess Whitaker

Lou Emma Wilson

SATURDAY JUNIORS

Alma Craig

Elizabeth Daniel

Julia Frost

Flora Mae Hicks

Jewell Hicks

Charles W. Waldroup

Jewell Parker

Grace Scott

Dorothy Singleton

Reteelia Owens

Mr. Ashburn, Sponsor; Bill Dew, Vice President; Jane Reynolds, Secretary; Doyle Swanner, President.

SOPHOMORE CLASS OFFICERS

SOPHS

Jimmy R. Amyx
Edward Balboni
David Bennett
Joseph F. Boswell

Robin Boswell
Lattie Bowling
Alan R. Brown
Jimmy G. Burkhart

Donald R. Burton
Jewell Carnes
Joan Carty
Joann Chadwell

Sarita Couk
Thomas E. Davis
William W. Dew
Kathryn Dill

Paul L. Dixon
Charles Doll
Ellis E. Duke
Shirley Eads

Wilbert H. Earley
Zena Ellis
Helen Eubanks
Angeline Fields

SOPHS

Darrell Fleming

James N. Florer

James B. Foutch

Patricia Gibson

Joyce Girdner

Joe T. Gregory

Bula H. Grider

Myrtle Hamilton

Leroy Hammons

Willard Hammons

Floyd Hensley

Alton R. Hicks

Glenna Ison

Sherrard Jacobs

Nola Mae Jeffers

Joe E. Johnson

Lucy Jones

Wayne Kinneer

In Soo La

Shirley Lewellen

Nancy Ann Lewis

Lloyd Livingston

Gale Lowe

Duncan MacKenzie

SOPHS

Renfro C. Manning
Charles W. Mansfield
Richard B. McCarthy
Frances McDonald

Dora Miller
Ora Miller
Julian H. Mitchell
Shirley Morgan

Clive A. Moss
Diane Murley
Raymond C. Musick
Rodney Neely

Edwin R. Newport
Anna O'Dell
Eugene Owens
Martha Pigman

Coey Prichard
Jane Reynolds
Herby J. Roark
Bob K. Salmon

Marjorie Salmon
Andrew Senters
Glen Sergeant
Birg E. Sergent

SOPHS

Richard Shelton
Elizabeth Skidmore
James W. Smith
Margaret Smith

Ralph W. Smith
William L. Sosh
Mary Stamper
Julia Stapleton

Inez Stratton
Alvin L. Strom
Dan L. Sullivan
Wanda Sumners

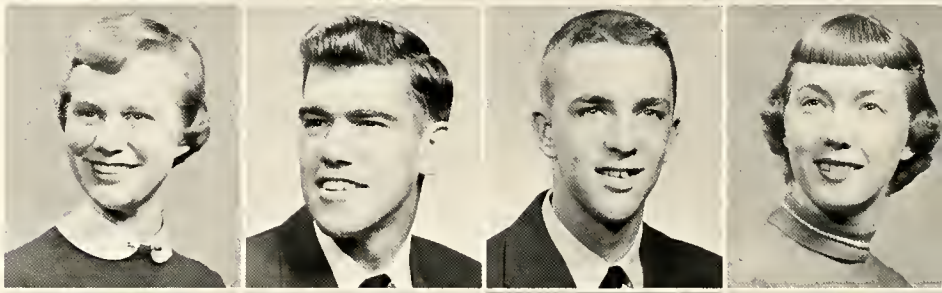

Carla Jean Sutton
Doyle Swanner
Betty Jean Taylor
Edward Taylor

Dale C. Valentine
Ellen Vermillion
Bobbie Weaver
Elizabeth Anne Wesley

Rodney Wilson
Eleanor Wright

SATURDAY SOPHOMORES

Mary Ellen Cobb

Ray Messer

Curtis Sams

Lola Slusher

Myrtle Smith

SECOND SEMESTER STUDENTS

Back Row—Paul Gibbs, Paul White, Harold L. Estes, Malcom Hoskins, Clayton Durham, Thomas Buttermore, J. C. Wagner. **Second Row**—Thomas Finney, William Dulaney, Robert Smith, James Hoskins, John Belyea, John Smith, George Van Horne. **First Row**—Aubra Jackson, Nollie Hensley, Marcella Collins, Jane Trosper, Rosalie Humfleet, Ann Ellsworth, Charles Jones, Aubrey Smith.

Betty Webb, Treasurer; Patsy Patton, Secretary; Bill Eppersen, Vice President; Ardy Wright, President; Mr. Hitchcock, Sponsor.

FRESHMAN CLASS OFFICERS

FROSH

Billy E. Adams
Denzil Allen
Eugene F. Asher
Malloney Asher
Dolores Bain

Nancy Baker
Louise Barger
Randall Bargo
Sue Barnes
Erma Barrows

Jere L. Beasley
Glen J. Bingham
Vernon Blankenship
Bernice Boggs
Franklin D. Brock

Howard W. Brock
Samps Brock
Edwin L. Brown
Mary Brown
Bill G. Brummett

Bill J. Buchanan
Homer H. Burchfield
E. L. Burnett
Pauline Burnette
George Button

Alline Cain
Linvelle Cain
Olline Cain
Dotson Callebs
Genetta Calliham

Michael Campbell
William W. Chew
Carole Christie
James C. Clark
Walter M. Clark

FROSH

Margaret Cole
John Colson
Shirley Cope
Laura Cornette
Shirley Cornett

Maxine Couch
Willa Dixon
Franklin T. Dodge
Ambrose C. Dudley
Preston D. Eaton

Harold S. Edwards
Mae Marie Eggers
William H. Eppersen
Carl W. Estes
Donald D. Fain

James D. Farris
Robert T. Fink
Erwin L. Forrest
Joseph Gillespie
June Girdner

Bettye Grant
Anna Gregory
Lois Hammons
Stanley Hammons
Henry C. Hampton

Cecil E. Hensley
James F. Hensley
Donald L. Holt
Joyce Holway
Dorcas Hoskins

James T. Houser
Dennie Howard
Gail Howard
Shirley Howard
Wilma Hubbard

FROSH

Robert P. Hurt
Ernest Jackson
Ramon L. Jackson
Trilva Jackson
Lois Jarvis

Wilma Jenkins
Harold H. Johnson
Bernice Jones
Ray O. Keys
Earline King

Ben L. Kinningham
Mary Krebs
Ruth Krebs
Wayne G. Lambert
Cecil M. Lay

Darryl L. Lee
Charles R. Lumpkins
Wayne M. Mackey
Anna McComas
Geneva McCreary

John G. McMurtry
Billy R. Metcalfe
Amelia Middleton
Bobbie Mills
Jerry E. Mills

Mary Mills
Imon L. Mobley
Joyce Montgomery
Harry Moody
Denvil E. Moore

William C. Moore
Winifred Morgan
Beverly Morley
Billy D. Mosley
Gary L. Mugridge

FROSH

Shirley Neely
Kenneth L. Nelms
Ernest R. Nelson
Nancy O'Dell
Shelly Otto

Clyde Parker
Beverly Patrick
Diane Patrick
Patsy Patton
Clifford Payne

Thomas R. Perry
John T. Peshkoff
Rudolph Peters
Howard D. Pope
John R. Pope

Walter Powell
Earl Profitt
Shelba Proffitt
Darrell T. Pursiful
Terrell K. Pye

Jeanne Ramsey
Rollie C. Reid
Patricia Rice
Arthur Saunders
Anna Seale

Jack W. Sheffield
Robert T. Shumate
Margaret Simpson
Virginia Sizemore
Janice Smiddie

Donald H. Sosby
Edith Steele
Margie Stephens
Shirley Stiner
Mildred Storey

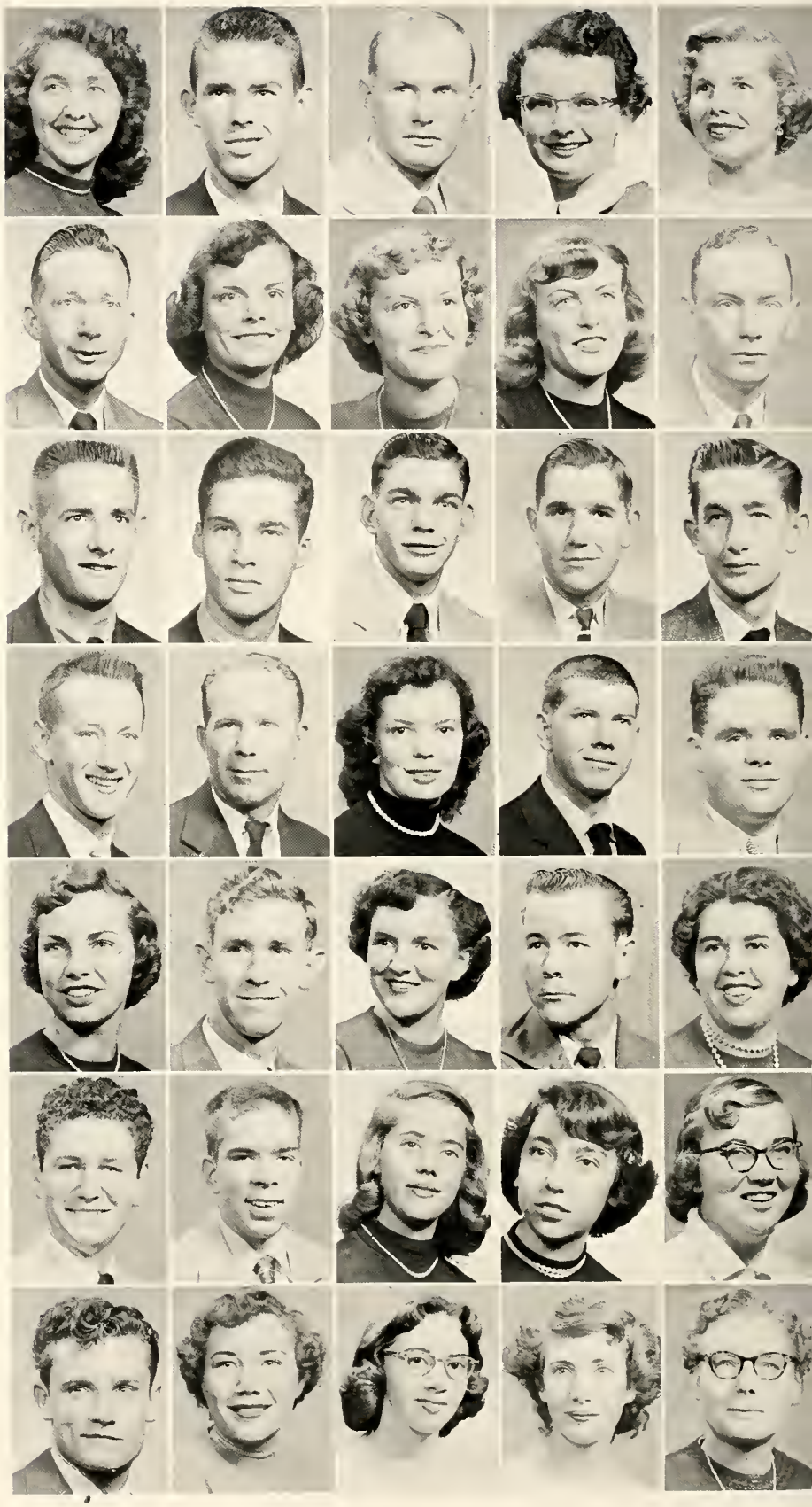

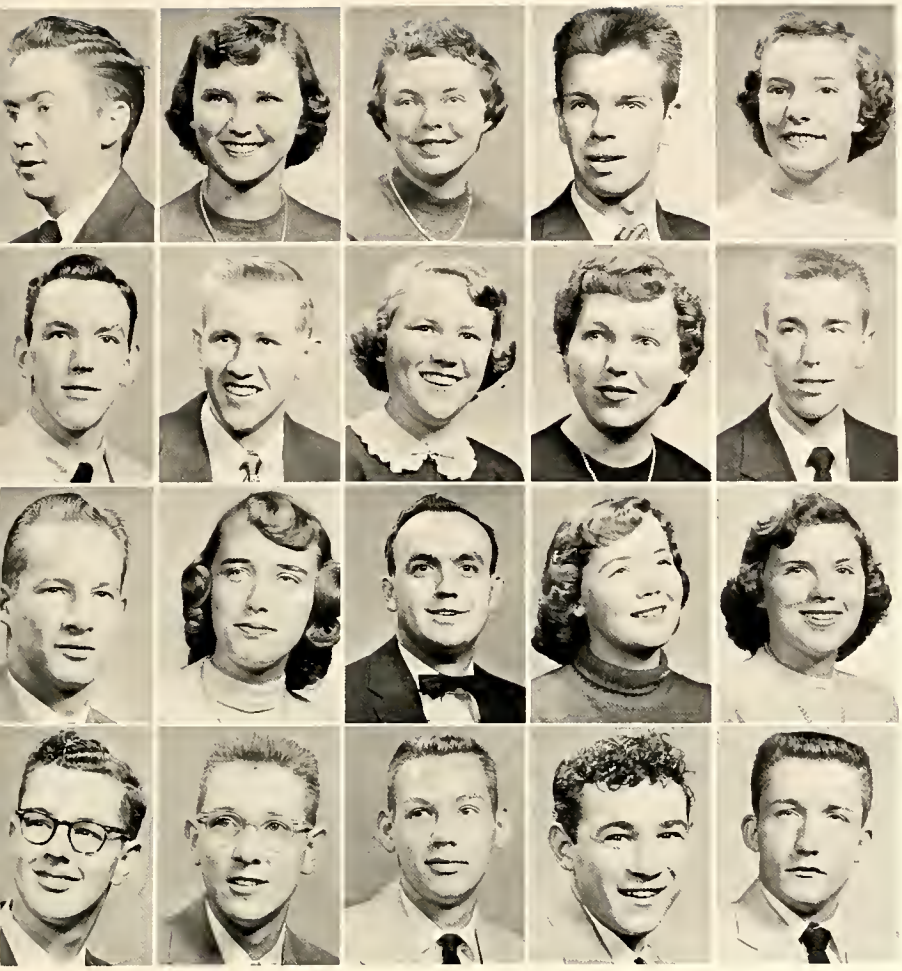

FROSH

Walter Sutton
Shirley Thurston
Tonita Sue Tipple
James G. Todd
Bettie Valentine

Shirley R. Vallance
Terry T. Vann
Glenna Vickers
Marian Von Gruenigen
Jimmie J. Walker

Charles R. Walters
Charlotte Warf
Edward S. Warfield
Betty Webb
Augusta White

Bruce Whitney
Ardy C. Wright
Carl M. Wynn
Willie R. York
Jerry Young

SATURDAY FRESHMEN

Edith Farmer

pfeiffer hall

organizations

Walter Hensley rehearsing for the leading role in **Our Town.**

DRAMATICS AT

Alpha Psi Omega

ALPHA PSI OFFICERS: Walter Hensley, President; Frances Hignite, Secretary-Treasurer; Mr. Ashburn, Sponsor.

The Zeta Chi Cast is the local chapter of Alpha Psi Omega, a national honorary dramatics fraternity. Students are elected to membership through the accumulation of points earned by the active participation in technical operations backstage or dramatic roles.

First Row—Wilma Boughton, Bula Grider, Kathryn Dill. **Second Row**—Walter Hensley, Alan Brown, Frances Hignite, Art Robins, Billie Bruner, Mr. Ashburn, Harold Showalter.

Back Row—George Button, Harold Johnson, Don Holt, Harold Showalter, Dick Thomas, Alvin Strom, Charles Mansfield, Walter Hensley, Bob Shumate, Art Robins. **Second Row**—Alan Brown, Billie Bruner, Erma Barrows, Joyce Holway, Shirley Neely. **Front Row**—Augusta White, Diane Murley, Willie Boughton, Malloney Asher, Frances Hignite, Bula Grider, Mr. Ashburn.

Playlikers Club

PLAYLIKERS OFFICERS: Harold Showalter, President; Frances Hignite, Vice President; Wilma Boughton, Secretary-Treasurer; Mr. Ashburn, Sponsor.

Most of the dramatic productions appearing on Union's Little Theater stage may be credited to the efforts of the Playlikers Club, which is open not only to actors and actresses, but to any person interested in any phase of the theatre. Under Mr. Ashburn's capable direction, **Our Town** by Thornton Wilder and **Candida** by G. B. Shaw were produced as highlights of this campus year.

Erma Barrows, as Mrs. Soames, delivers the "town gossip."

Back Row—George Button, Walter Hensley, Paul Fitzstevens, James Florer, (Vice President), Hugh Haggard, Don Holt, Alan Brown, Bob Shumate, Jim Stewart. **Third Row**—Inez Stratton, Wanda Summers, Maurice Lay, Art Robins, Rue Wesley, Dick Thomas, Harold Showalter, Keitz Haburay, Harold Johnson, Julia Stapleton, Ruth Krebs. **Second Row**—Bonnie Samuels, Wilma Boughton, Mary Krebs, Tonita Tipple, Robin Boswell, Jeanne Ramsey, Malloney Asher, Margie Stephens, Marge Salmon, Jane Reynolds, Beverly Patrick, Janice Turner. **First Row**—Eleanor Wright, Marie Poe, Gen Livesay, Shan Wesley, Patsy Patton, Olline Cain, Kay Campbell, Diane Murley, Billie Bruner, (President), Shirley Thurston, Pat Gibson, Mae Eggers, Jane Squires, Ann Cawood, Myrtle Hamilton, Eula Grider.

Billie and Dick complete last minute preparations for the annual spring tour.

A Capella Choir

Through participation in chapel programs and the presentation of concerts during the school year, both the Union College Choir and Orchestra contribute much to campus life. Under the direction of Mr. Huenink, the choir has become one of the finest in Kentucky. Accompanied by Mr. Hays, piano and organ soloist, the group takes an annual tour through some portion of the Eastern United States. As the newest musical organization on campus, the orchestra is rapidly developing into an integrated and professional-sounding group under the guidance of Miss Dewey.

Mr. Huenink and Mr. Hays "advise" Miss Dewey on proper violin technique.

College Orchestra

Back Row—Wanda Summers, Shan Wesley, Tonita Tipple, Paul Fitzstevens, Don Holt, Jim Walker, Mr. Hays, Mr. Hitchcock, Olline Cain, Mary Krebs, Harold Showalter, Shirley Thurston. **Front Row**—Jane Squires, Billie Bruner, Dick Thomas, Marge Salmon, Mr. Huenink, Mitzi Eggers, Margie Stephens.

Standing, back row—Bob Fink, Tom Davis, Art Robins, Eugene Owens, Wayne Kinneer, Mr. Howe, Charles Lumpkins, Willie York. **Seated, third row**—Richard Shelton, Junius Bryant, Alvin Strom, Walter Sutton. **Standing**—Rollie Reed, Joe Gillespie. **Seated**—Ivan Woods, Ernest Nelson, Clifford Payne, Howard Burchfield. **Seated, front row**—Edwin Brown, Charles Mansfield, Eugene Jones, Eddie Balboni, Gerald Syme, David Hensley.

Veterans' Club

Vet Club members relax between classes.

OFFICERS OF THE VETERAN'S CLUB: Edwin Brown, Commander; Alvin Strom, Vice Commander; James Amyx, Adjutant; Vontress Moss, Chaplain; Shannon Sloan, Sergeant-at-Arms; Mr. Howe, Sponsor.

The Veteran's Club provides an opportunity for ex G.I.'s to talk over campus problems. This organization is open to faculty as well as students who have served in the armed forces. One project of this group is the annual presentation of an American flag to the college.

Beta Chi Alpha

BETA CHI ALPHA OFFICERS: Jane Squires, President; Lynn Waage, Vice President; Myrna Hampton, Secretary; Betty Ruth McAllister, Treasurer; Liz Skidmore, Reporter; Mrs. Howe and Mrs. Townsend, Sponsors.

The Greek letters B.X.A. stand for beauty, culture, and art to girls of this social sorority. The promotion of interest in these three phases of campus life is this sorority's main objective. Membership is based on scholarship, personality, and cooperative spirit. Membership is by invitation only and an initiation is held once a year.

"A green and lowly pledge is me."

Standing—Marie Poe, Jean Woods. **Back Row**—Jane Reynolds, Marge Salmon, Betty Gilreath, Betty Ruth McAllister, Carolyn Dushame, Diane Murley, Bonnie Samuels, Joyce Hamilton, Myrna Hampton, Carla Jean Sutton, Ann Cawood, Wanda Sumners, Mary Lou Van Sant. **Second Row**—Robin Boswell, Bess Whitaker. **First Row**—Barbara Miller, Mrs. Howe, Pauline Kelly, Shan Wesley, Elizabeth Skidmore, Ellen Vermillion, Lynn Waage, Barbara Partin, Jane Squires.

Standing, back row—W. C. Sergeant, Don Holt, Alvin Strom, Gerald Swim, Shannon Sloan. **Standing, third row**—Julia Stapleton, Dick Thomas, Jim Stewart, Fred Parsons, Wayne Mackey, Patsy Patton, Raymond Musick.

First Row—Art Robins, Don Burton, Ann Cawood, Dean Dewey, Mr. Taylor, Bonnie Samuels, Shan Wesley, Howard Pope.

Dormitory Councils

Mr. Taylor explains a few rules to the boys of Stevenson Hall.

Women's Council Officers: Bonnie Samuels, President; Ann Cawood, Vice President; Patsy Patton, Secretary; Shan Wesley, Treasurer; Dean of Women, Miss Florence Dewey. **Men's Council Officers:** Art Robins, President; Donald Burton, Secretary-Treasurer; Mr. Taylor, Superintendent of Men's Residence.

Officers and representatives of the individual men's and women's residences make up the Dormitory Council. The purpose of the Council is to discuss the problems of campus life, to make suggestions for improvements and to stimulate student activity. This group also plans the annual open house programs for both dormitories, which feature the crowning of the Queen of Hearts.

First Row—Rue Wesley, Bill Brittain, Shirley Jean Morgan, Ernest Trosper. **Second Row**—Shan Wesley, Eugene Jones, Jimmy Stewart, Dr. Henderson, Walter Hensley, Wilma Boughton, Miss Milliken, Art Robins, Nola Jeffers, Jane Reynolds.

Freshman Orientation Committee

The Freshman Orientation Committee, composed of upperclassmen, has the responsibility of welcoming incoming Freshmen to Union's campus. A variety of social functions at the beginning of the year helps the Frosh to get acquainted with their new environment. This year the initiation of Freshmen extended over a longer period of time and was instrumental in promoting class unity.

Dr. Henderson welcomes two of Union's freshmen.

Standing—W. C. Sergeant, Dick McCarthy, Fred Parsons, Bill Brittain, Dr. Simms, Miss Moore. **Seated, second row**—Junius Bryant, Dale Valentine, Lynn Waage, Eugene Jones, Wayne Kinneer. **First Row**—Anna Lee Sowders, Bernice Boggs, Bess Whitaker, Lattie Bowling, Kay Campbell, Betty Ruth McAllister, Zena Ellis.

Future Teachers of America

F.T.A. members become acquainted with various educational publications.

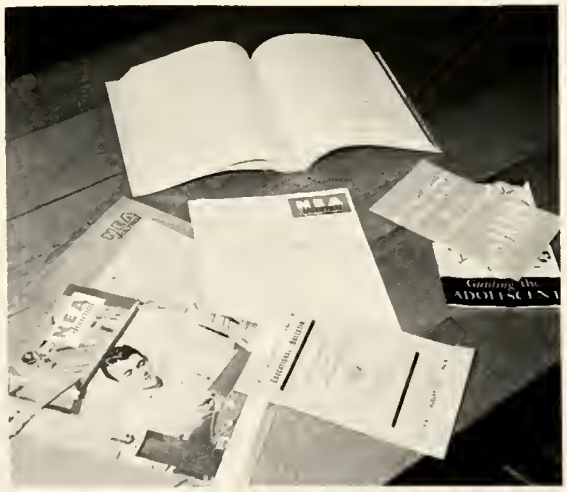

FUTURE TEACHERS OF AMERICA OFFICERS: W. C. Sergeant, President; Richard McCarthy, Vice President; Joyce Hamilton, Secretary; Eugene Jones, Treasurer; Miss Moore and Dr. Simms, Sponsors.

The John Owen Gross Chapter of the Future Teachers of America is the professional organization of students who are enrolled in the teacher education curriculum of the college. Under the guidance of the two sponsors, Miss Moore and Dr. Simms, the members become aware of the value of good teaching to society. It is affiliated with both the Kentucky Education Association and the National Education Association.

Back Row—Bill Dew, Billie Bruner, Anna Seale, Lou Emma Wilson, Curtis Foutch, Mr. Hawley, David Pasamonte. **Front Row**—Howard Brock, Clive Moss, Bill Eppersen.

International Relations Club

Lou Emma Wilson explains EDC to a prospective member.

INTERNATIONAL RELATIONS CLUB OFFICERS: William Dew, President; David Pasamonte, Vice President; Lou Emma Wilson, Secretary-Treasurer; Bill Brittain and Charles Mansfield, Reporters; Mr. Hawley, Sponsor.

The promotion of a greater interest in national and international affairs among the students is the aim of the International Relations Club. Meetings are devoted to a study of current problems vital to the peace and welfare of our world. This club is affiliated with the national organization sponsored by the Carnegie Foundation for the Promotion of World Peace.

Co-Editors Jean Woods and Art Robins select proofs for the 1955 STESPEAN.

The Stespean 1955

In addition to studies, home responsibilities, and a varied assortment of college activities, Jean Woods and Art Robins combined their efforts and energy to edit Union's yearbook. Of course the editors can't do all the work alone, so additional staff members were chosen to add to the general confusion of things. But after many headaches, much figuring, meeting and not meeting deadlines, the 1955 STESPEAN emerged complete. Filling some of the important positions on the staff were Jane Squires, Associate Editor; Alan Brown, Feature Editor; Gene Sanslow, Businesss Manager; Joyce Hamilton, Literary Editor; Rue Wesley, Sports Editor; Betty Gilreath and Shirley Neely, Art Editors; Bill Brittain and Wilma Boughton, Secretaries; Bula Grider, Circulation Manager; and Mr. Hitchcock, Sponsor.

Standing—Wilma Boughton, Rue Wesley, Shirley Neely, Bill Brittain, Bula Grider, Mr. Hitchcock, Alan Brown. **Seated**—Jean Woods, Art Robins, Jane Squires.

Standing—Alan Brown, Rue Wesley, Gerald Swim, Fred Marland, Alvin Strom, Denzil Allen, Liz Skidmore, Jimmy Stewart, Glen Sergeant, Bill Dew, Ann Cawood, Tom Perry. **Seated**—Joyce Holway, Bob Mullins.

Meet the Editor of the **Orange and Black**—Bob Mullins.

Orange and Black

As the official student newspaper, the Orange and Black, under the capable editorship of Bob Mullins, has kept the student body well informed of all activities relating to campus life. The increased number of social events this year has kept the staff busily engaged in serving Union College students.

RELIGION AT UNION COLLEGE

The quartet provides a musical setting for the U.C.C.A. evening worship.

Rue Wesley speaks to the U.C.C.A. on Bald Hill.

Union College Christian Association

This organization stimulates Christian thought on our campus. A vesper service is held each Thursday evening. Membership is open to all who desire to share in these inspiring programs. As its main project, the U.C.C.A. supports two Korean war orphans through the Christian Children's Fund.

Oxford Club and Auxiliary

Members of the Oxford Club and Auxiliary conduct Sunday morning services at the county jail.

Dr. George, Religious Emphasis Week speaker, in a moment of relaxation.

The Oxford Club and Auxiliary are composed of all students who plan to enter the ministry or go into full-time Christian work. Meetings provide opportunity for informal discussion of the problems of Christain living. A weekend planning retreat is held each semester.

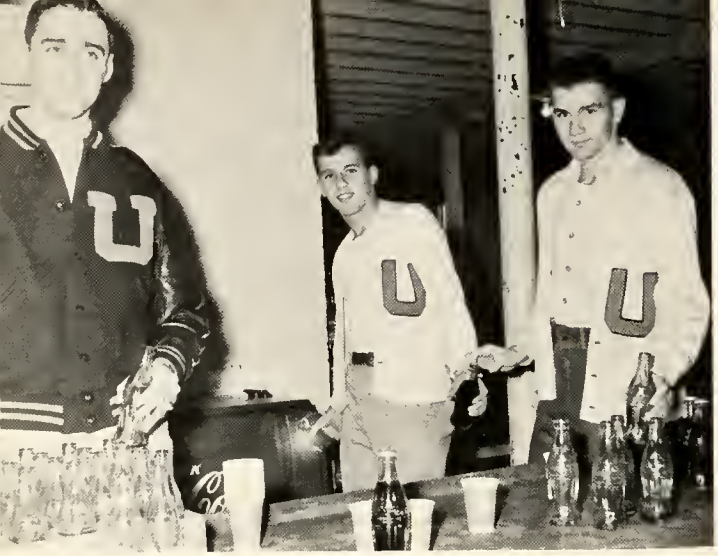

"U" Club members selling cokes at half-time.

"U" Club

"U" CLUB OFFICERS: W. C. Sergeant, President; Fred Marland, Vice President; Fred Parsons, Secretary-Treasurer; Charles Dugan and T. J. Countiss, Co-Sponsors.

"U" Club is open only to boys who have earned their varsity letter in basketball, baseball, or track. This group is responsible for the selection of the basketball queen and her court for Union's Homecoming. Group funds are raised by the selling of refreshments at basketball games..

Standing—Mr. Charles Dugan, Carl Wenderoth, Fred Marland, Lloyd Livingston, Dave Bennett, Doyle Swanner, Jim Florer, Alan Brown, Rod Wilson, Alvin Strom, Gerald Swim. **Second Row**—Don Burton, Linvelle Cain, Ernest Trosper, Tom McCarthy, Dick McCarthy, Julian Mitchell, Glenn Sergeant. **First Row**—Jim Walters, Shannon Sloan, Amiel Solomon, Fred Parsons, Dan Sullivan, W. C. Sergeant, Bill Dew.

Standing—Mr. Cole, James Hensley, Edwin Brown, Alvin Strom, Mike Clark, Darryl Lee, Edward Balboni, Eugene Owens, Tom Davis. **Seated**—Shelba Profitt.

American Chemical Society

Julian Mitchell explains his latest experiment to follow A.C.S. members.

AMERICAN CHEMICAL SOCIETY OFFICERS: Dwight Miller, President; Julian Mitchell, Vice President; Alvin Strom, Treasurer; Edwin Brown, Secretary; Mr. Cole, Sponsor.

The most recent nationally affiliated group on campus is the American Chemical Society, which affords an opportunity for the students of chemistry to become better acquainted and to explore opportunities in the field of chemistry. Group members collaborate on advanced experiments in chemical research.

Back Row—Dr. Henderson, Roy Nelson, Walter Dick, Art Robins, Eugene Owen, Keitz Haburay, Junius Bryant, David Pasamonte, Joyce Hamilton. **Seated**—Carolyn Dushame, Miss Sutphen, Miss Milliken, Harold Showalter, Nola Jeffers, Kay Scent, Bess Whitaker, Kay Campbell, Bob Mullins. **Front Row**—W. C. Sergeant, Jean Woods, Liz Skidmore, Pauline Kelly, Myrna Hampton, Eugene Jones.

Zeta Sigma Pi

ZETA SIGMA PI OFFICERS: W. C. Sergeant, President; Bob Mullins, Vice President; Kay Campbell, Secretary; Pauline Kelly, Treasurer; Dr. Henderson, Sponsor.

The Zeta Sigma Pi, a national honorary social science fraternity, has its Omicron Chapter on Union's campus. Requirements for membership are leadership, scholarship, service, and character. Membership is by invitation and members are limited to the Department of Political and Social Science. As its projects for this year the chapter collected books for the Rosenwald High School and held a Christmas party for the orphans at the Pentecostal Orphanage.

Standing—Florine Hamblin, Sylvia Howard, Lois Treadway, Jack Cooke, Eleanor Cooke, Amanda Mitchell, Betty Donath, Ruth Owen, Patsy Nolan, Claude Faulkner, Wilson Singer. Mrs. T. J. Luke, Mr. T. J. Luke. **Seated**—Elizabeth Howard, Rae West, Katherine Singer, Caroline Boatmon, Jean Knuckles, Vivian Bradley, Eleanor Talbert, Mary Mitchell. **Seated inside**—Bob Lewis, Rosemary Lewis, A. G. DeCoursey, Howard McKnight, Mrs. P. J. Hamilton, Rev. P. J. Hamilton.

Iota Sigma Nu

IOTA SIGMA NU OFFICERS: Rae West, President; Jean Knuckles, Secretary-Treasurer; Allie Mays, Ritualist.

The honorary scholastic fraternity of Iota Sigma Nu was established to promote high standards of scholarship. Membership is open to those students who have met certain scholastic requirements. This fraternity awards medals to the freshman and sophomore who make the highest scholastic average in their respective classes for the year.

Miss Moore continues the tradition of scholarship through research.

Value studies are developed by Barbara Partin, Malloney Asher, and Jerry Hollifield.

Art Club

ART CLUB OFFICERS: Betty Gilreath, President; Dale Valentine, Vice President; Malloney Asher, Secretary; Anna O'Dell, Treasurer; Mr. Hitchcock, Sponsor.

The stimulation of greater interest in and appreciation for art within the community, college, and its own membership, is the aim of this group. Activities include the promotion of student and professional exhibits, assisting in stage set production, working with new materials and techniques, and visiting points of art interest in the area. Interest in art is the only requisite for membership.

Mr. Hitchcock, Shirley Neely, Anna O'Dell, Betty Gilreath, Dick Thomas, Betty Ruth McAllister, Ellen Vermillion, Dale Valentine.

Standing—Carl Wynn, Mr. Hawley. **Seated around table**—Patricia Rice, Beverly Patrick, Paul Fitzstevens, Thomas Naglee, Don Holt, George Button, Joyce Holway, Harold Showalter, Erma Barrows, Walter Hensley, Wilma Boughton.

Quill Club

The Quill Club, composed of students interested in majoring or minoring in English, has as one of its principal aims the stimulation of creative writing for publication. The official literary magazine of the group is the "Gambit," a collection of short stories, poems, and essays written by students and published once each year.

Quill Club members prepare a composition for the **Gambit.**

gymnasium

sports

BASKETBALL

The Union College Bulldogs finished their 1954-55 basketball season with a total game record of fourteen wins and nine losses. They ranked first in the Smoky Mountain Athletic Conference with seven wins and one loss, and tied for third place with Berea in the Kentucky Intercollegiate Athletic Conference with a record of six wins and five losses. "Tack" Countiss, who has completed his first year as coach at Union, has developed a well balanced team of hard working hoopsters.

CHEERLEADERS

Left to Right—Jane Reynolds, Wanda Sumners, Amelia Middleton, Sue Sizemore, Carolyn Dushame.

Standing—Tom Perry, Manager; Darrell Fleming, Harold Estes, Amiel Solomon, Shannon Sloan, Ernest Trosper, Rodney Neely, James Anders, Coach Countiss. **Seated**—Glenn Lehew, Carl Wenderoth, W. C. Sergeant, David Otto, Darrell Pursiful, William Dulaney, Dan Sullivan, Joe Gillespie, Manager. **Front Center**—Jimmy Countiss.

Coach Countiss diagrams a play to the Bulldogs at a workout.

Managers, Gillespie and Perry, handling equipment.

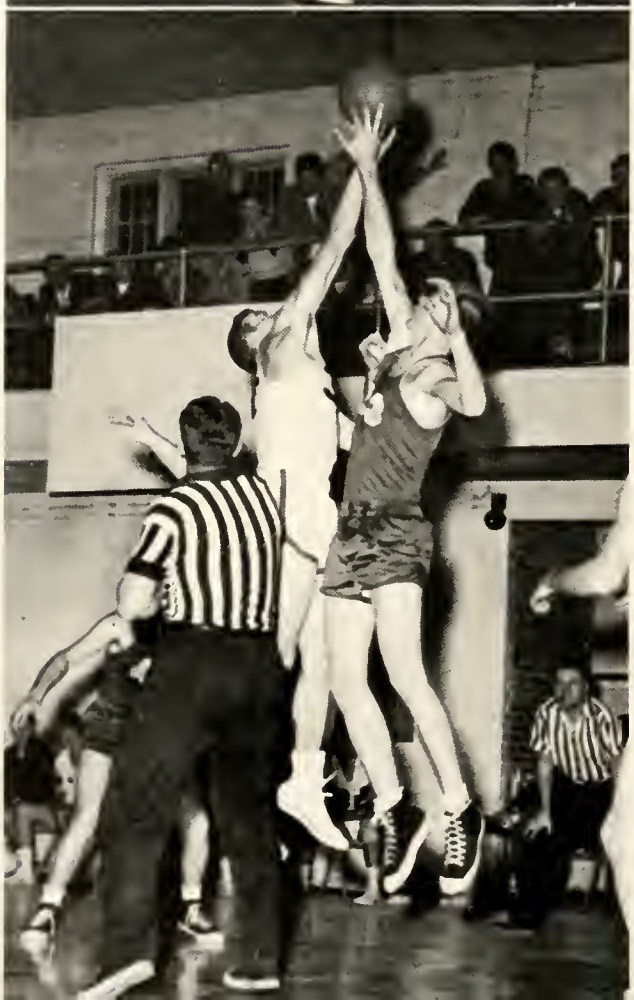

RECORD 1954-55

WE	OPPONENT	THEY
71	University of Cincinnati	106
75	Berea	83
91	Tusculum	74
94	Transylvania	81
65	Lincoln Memorial University	67
75	Morehead	76
79	Tusculum	76
93	Kentucky Wesleyan	103
86	Lincoln Memorial University	70
82	Georgetown	86
88	Bellarmine	98
86	Centre	73
89	Transylvania	88
75	Georgetown	84
78	Berea	76
93	Carson-Newman	73
88	Tusculum	69
103	Emory and Henry	94
85	Centre	67
91	Bellarmine	84
103	Carson-Newman	77
118	Emory and Henry	89
65	Berea	77

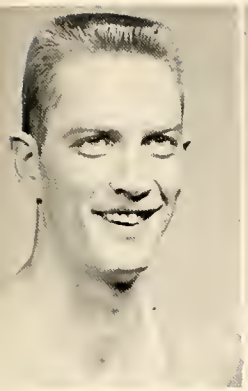

Shannon Sloan

Ernest M. Trosper

Wilson C. Sergeant

Amiel H. Solomon

David L. Otto

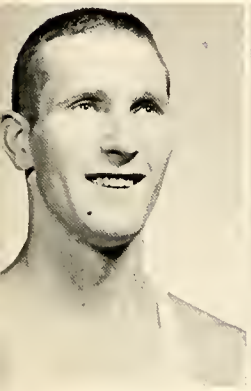

Rodney Neely

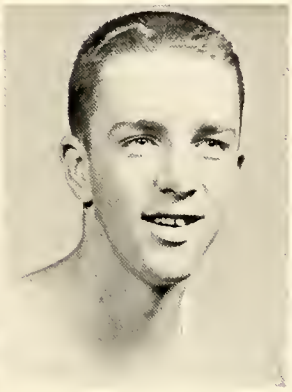

Dan L. Sullivan

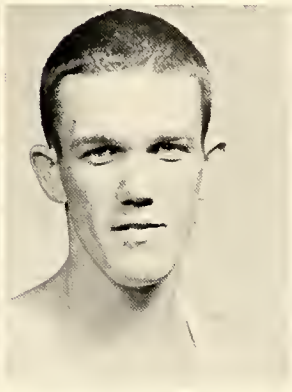

Carl R. Wenderoth

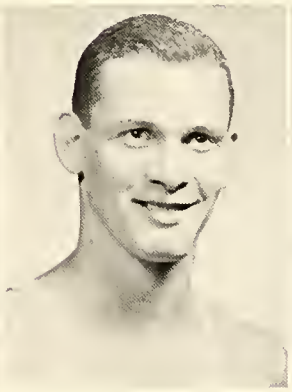

Glenn N. Lehew

Darrell Fleming

Darrell T. Pursiful

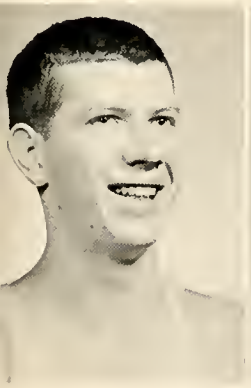

James K. Anders

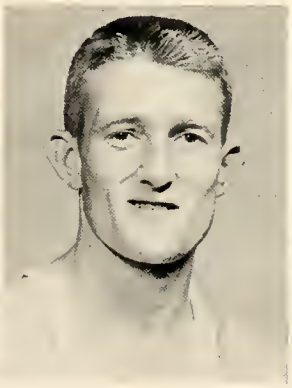

William D. Dulaney

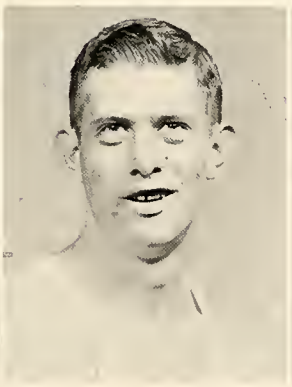

Hobert F. Creasy

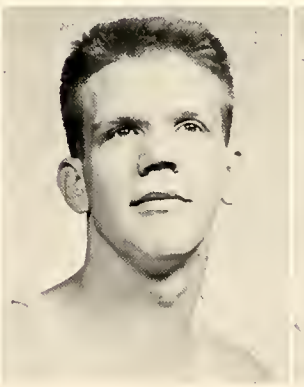

Harold L. Estes

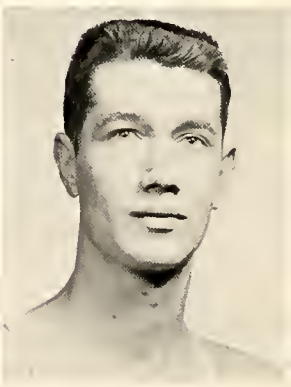

INTRAMURALS

Charles Dugan, Director of Intramurals.

Touch Football Champs 1954-55, "The River Rats."

Girls' Volleyball Champs 1954-55, "The Unionites" . . .

Basketball Champs 1953-54, "The Ferocious Few."

Softball Champs 1953-54, "The Ferocious Few."

Volleyball Champs 1954-55, "The Question Marks."

Intramural football in action.

. . . and "The Original Few."

"The Ferocious Few" in a preliminary game.

Tom McCarthy gets ready to swing.

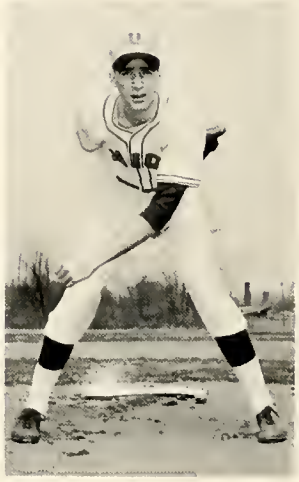

"Lefty" Solomon strikes out another opponent.

"Tros" poses for the girls.

Will Craig keeps his arm warm.

TRACK TEAM. **Left to Right**—Ernest Trosper, Bill Dew, Gerald Swim, Fred Parsons, Walter Dick, Alan Brown, Jim Florer, Julian Mitchell, Alvin Strom, Red Wilson, Darrell Fleming, Lloyd Livingston, Doyle Swanner, Shannon Sloan.

Gerald Swim takes his stance.

Union-Eastern race.

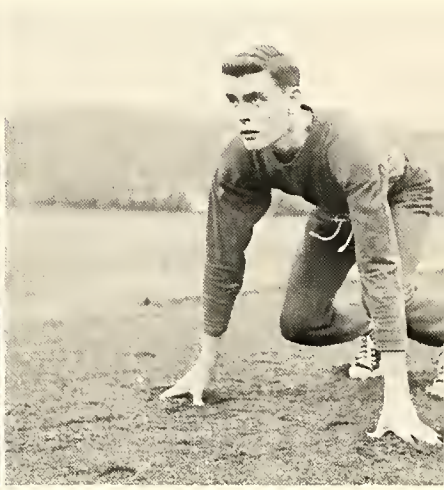

Ernest Trosper awaits the starting gun.

Linvelle Cain watches that hole-in-one.

Carl Wenderoth practices his putting.

abigail e. weeks memorial library

features

ABIGAIL E. WEEKS MEMORIAL LIBRARY

Billie Bruner

MR. UNION

Frederick Marland

WHO'S WHO AMONG STUDENTS IN AMERICAN COLLEGES AND UNIVERSITIES

The names of these students will appear in the 1954-55 edition of "Who's Who Among Students in American Colleges and Universities." They were chosen by a committee of faculty and students on the basis of scholarship, leadership and participation in campus activities.

Billie Bruner

Jean Woods

W. C. Sergeant

Dwight Miller

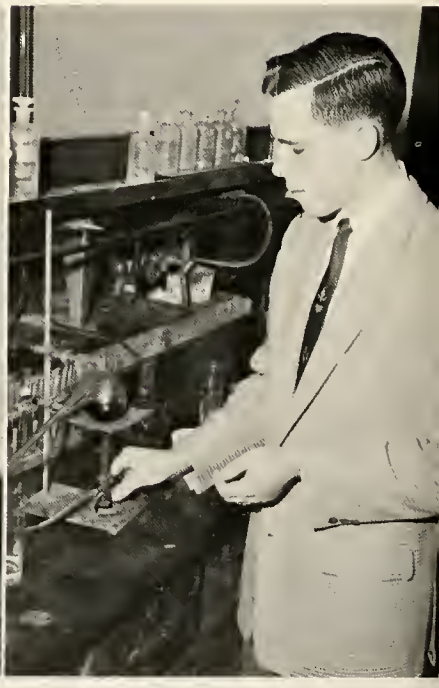

Ivan Woods

Bobby Mullins

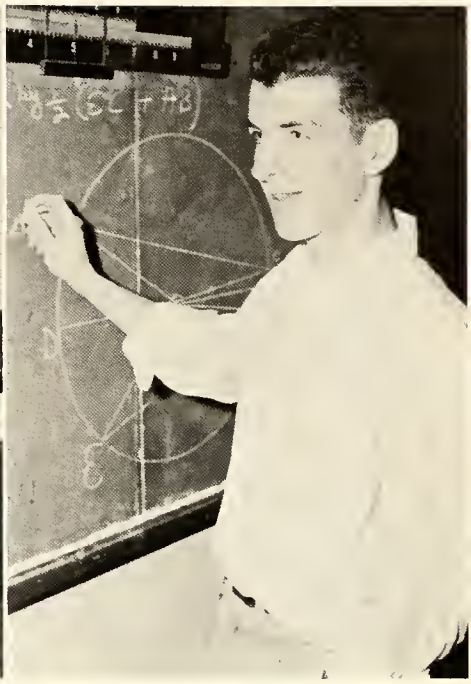

Frederick Marland

Meredith Waage

Marie Poe

Arthur Robins

Basketball Queen

Genevieve Livesay

and Court

Top: Betty Gilreath, Senior Representative; Carolyn Dushame, Junior Representative. **Bottom:** Sarita Couk, Sophomore Representative; Shelba Proffitt, Freshman Representative.

Elizabeth Wesley, Shelton Otto, Betty Gilreath.

Festival Attendants

and Queen

Jane Squires

Queen of Hearts

Dorothy Brasher

Jim Todd enjoys a treat from Shirley Thurston.

Keitz signs the register in Betty Gilreath's room.

Mitzi samples Shan's wares before the guests arrive.

GIRLS' OPEN HOUSE

The girls gather to gossip after the visitors depart.

Hostesses Dot and Mary relax with their guests.

CHAPPELL'S DAIRY, INC.

MIDDLESBORO BRANCH

"It may be good and not be ours;

but it can't be ours and not be good."

The SYMBOL of QUALITY

Chappell's

GRADE A DAIRY PRODUCTS

Phone 41

P. O. Box 29
Middlesboro, Ky.

Just Send it to

LONDON LAUNDRY & DRY CLEANERS

SANITONE DRY CLEANING TO KEEP SCHOOL CLOTHES ALWAYS SPIC AND SPAN

Sure it's a problem to keep school clothes always looking their best. But, why should you worry about it? Sanitone Dry Cleaning is the perfect solution, yet it costs no more than ordinary dry cleaning! Try it just once and see how proudly your youngsters go strutting off to school in their freshly SANITONE Dry Cleaned clothes.

Ask about our College Students Service Plan.

- SPOTS AND STAINS OUT 100%
- COLORS BRIGHTER . . CLEARER
- GARMENTS LOOK AND FEEL LIKE NEW AGAIN!
- ALL THE DIRT ENTIRELY GONE— PERSPIRATION VANISHES
- NO TELL TALE CLEANING ODOR

Phone - 36
Court Square
Barbourville
Kentucky

Compliments of

R. E. WILLIAMS

5 & 10

Barbourville Kentucky

Compliments of

FRANK'S DEPARTMENT STORE

Quality Merchandise at Lower Prices

Barbourville, Ky.

Compliments of

GOLDE'S DEPARTMENT STORE

Barbourville Kentucky

UNION NATIONAL BANK

Member of Federal Reserve
Member of Federal Deposit Insurance
Complete Banking Service
Lock Boxes
We Maintain a Savings Department

DR. B. P. JONES ..... President
MR. J. M. WILSON ..... Vice-President
MATTHEW McKEEHAN ..... Cashier
MARGARET RILEY ..... Assistant Cashier

Barbourville Kentucky

KNOX MOTOR COMPANY

SALES & SERVICE
Court Square
Oscar R. Parsons, Mgr.

Cadillac

OLDSMOBILE

CHEVROLET

Phone 227 Barbourville, Ky.

THE

BARBOURVILLE ADVOCATE

Office Supplies - Job Printing

Typewriters - Cards

Stationery

CECIL H. WILSON, Publisher

Class of '38

Barbourville Kentucky

SEE

OLDFIELD INSURANCE AGENCY

For all Types of Insurance

Insure with This Agency and Be Safe

Eva Oldfield Wilson and

W. M. Wilson, Agents

Phone 236

212 Knox St. Barbourville, Ky.

SHOP AT

★

T Y E ' S

★

Phone 101 Barbourville, Ky.

The Photos in this Book by

ENGLE'S STUDIO

Court Square

Barbourville Kentucky

HERFF JONES CO.

Designers and Manufacturers of School

and College Jewelry, Graduation

Announcements, Medals, Cups and Trophies

Jewelers to Union College

Indianapolis Indiana

We equip your office

B I S S E L L
OFFICE EQUIPMENT
COMPANY

Corbin and Harlan, Kentucky

Compliments of

CATRON MOTOR CO.

Your Friendly Ford Dealer

Corbin, Ky.

Compliments of

MIDDLESBORO

COCA-COLA BOTTLING WORKS

(incorporated)

Middlesboro, Kentucky

Compliments of

THE RAPP LUMBER CO., INC.

G. E. APPLIANCES

SHERWIN-WILLIAMS PAINT

Phone 220

Barbourville Kentucky

CORA'S DEPARTMENT STORE

READY TO WEAR

GIFTS FOR EVERYONE

Telephone 78

Barbourville Kentucky

Compliments of

THE BANK OF HARLAN

Harlan Kentucky

Compliments of

KENTUCKY MINE SUPPLY CO.

Incorporated

Harlan Kentucky

MODERN BAKERY

Bakers of

MEL-O-TOAST BREAD

Harlan, Ky.

TOM EASTERLY PONTIAC SALES

SALES AND SERVICE

New & Used Cars

Complete Repair Work

Phones 3311 - 2201

Williamsburg, Ky.

Compliments of

HALE BROTHERS

WHOLESALE GROCERIES

Morristown Tennessee

Weeks-Townsend Memorial Library
Union College
Barbourville, KY 40906